

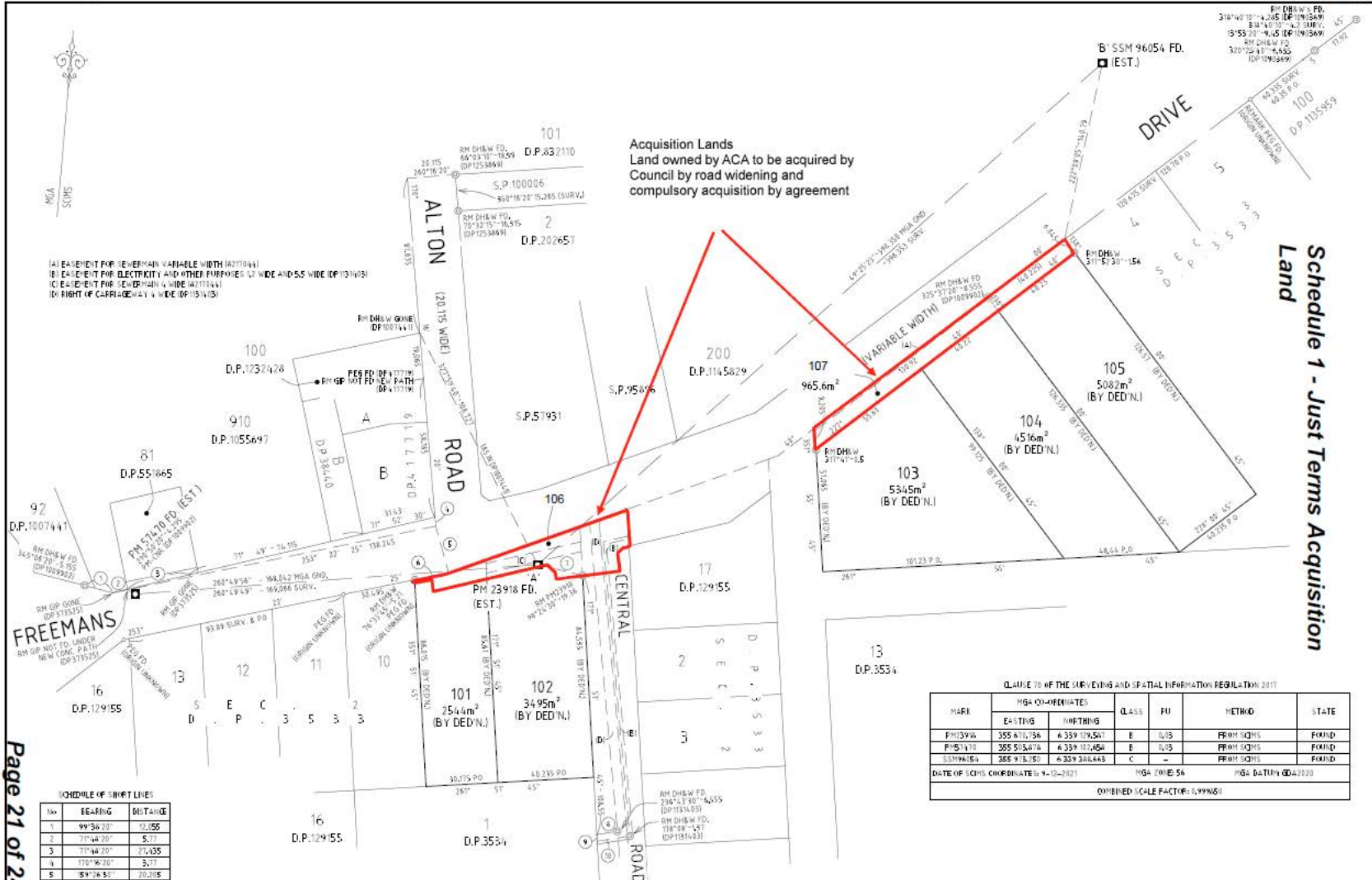

- (A) EASEMENT FOR OVERHEAD VARIABLE WIDTH (R2710044)
- (B) EASEMENT FOR ELECTRICITY AND OTHER PURPOSES 1.2 WIDE AND 0.5 WIDE (DP131465)
- (C) EASEMENT FOR OVERHEAD 1 WIDE (R2710044)
- (D) RIGHT OF CARRIAGE 4.1 WIDE (DP131465)



Acquisition Lands  
Land owned by ACA to be acquired by Council by road widening and compulsory acquisition by agreement

Schedule 1 - Just Terms Acquisition Land

Page 21 of 24

SCHEDULE OF SHORT LINES:

NO	BEARING	DISTANCE
1	99°34'27"	12.856
2	71°44'20"	5.77
3	71°44'20"	21.435
4	170°16'20"	5.77
5	89°14'50"	20.216
6	353°22'35"	14.515
7	90°13'30"	9.34
8	15°15'50"	4.05
9	171°51'45"	3.485
10	15°15'50"	3.465

CLAUSE 10 OF THE SURVEYING AND SPATIAL INFORMATION REGULATION 2017

MARK	MGA CO-ORDINATES		CLASS	FU	METHOD	STATE
	EASTING	NORTHING				
PM23916	355 671.734	6 359 179.547	B	UVS	FROM DGMS	FOUND
PM51470	355 513.474	6 359 171.454	B	UVS	FROM DGMS	FOUND
EST96154	355 915.157	6 359 344.448	C	-	FROM DGMS	FOUND

DATE OF DGMS COORDINATE IS 9-17-2021 MGA ZONE 56 MGA DATUM GDA2020

COMBINED SCALE FACTOR: 1.000650

SURVEYOR Name: JOHN HEDDLE SINCLAIR Date: 1st June 2022 Reference: 239074(S/L)-DP-001-C 20M (PARTIAL)	PLAN HEADING PLAN OF PROPOSED ACQUISITION OF PARTS OF LOT 8 D.P.3534, LOT 9 SEC. 2 D.P.3533 AND LOTS 1, 2, 3 SEC. 3 D.P.3533	L.G.A.: LAKE MACQUARIE Locality: COORANBONG Reduction Ratio: 1: 1000 Lengths are in metres	REGISTERED
---	---	---	------------